



City of Prince Albert

Public Works Department
1084 Central Avenue
Prince Albert, SK S6V 7P3
Phone: (306) 953-4900
Fax: (306) 953-4915



May 22, 2026

RE: Notice of Construction – Repaving of 6th Avenue East (23rd to 28th Street)

The City of Prince Albert Public Works Department would like to advise residents and businesses of upcoming roadway improvements on 6th Avenue East between 23rd Street and 28th Street. The project will include asphalt milling, paving, and select concrete repairs. Please refer to the attached map for project limits and traffic staging areas.

Project Timeline: May 25 to June 10 (*weather permitting*)

Impacted Areas: The work will occur in the **red** and **blue** zones shown on the attached map.

Project Phasing: The work will occur in two phases.

Phase 1 – Beginning Monday, May 25

The roadway section highlighted in **red** will be closed to traffic. Two-way traffic will be maintained on the section highlighted in **blue**.

Phase 2 – Expected to Begin Monday, June 1 (*weather permitting*)

The roadway section highlighted in **blue** will be closed to traffic. Two-way traffic will be maintained on the section highlighted in **red**.

Please note that during **Phase 2**, there will be no access to Branion Drive from 6th Avenue East.

Driveway Access and Parking Restrictions:

No on-street parking will be permitted on 6th Avenue East between 22nd Street and 28th Street for the duration of the project.

Driveway access will be temporarily restricted during the phase adjacent to your property. Due to the nature of the work, it will not be possible to provide exact closure times for individual driveways.

Freshly placed asphalt and tack oil can adhere to vehicle tires and damage the new roadway surface. Residents are asked not to drive on freshly paved or oiled surfaces. Please allow approximately three hours after asphalt placement before driving on the roadway. Do not drive on tack oil at any time.

How to Prepare: Residents are encouraged to arrange alternate parking for vehicles during construction, if required. During active work adjacent to your property, access to and from your driveway may be temporarily unavailable.

Garbage and Recycling Pick-up will continue as scheduled. Place your bins on the sidewalk rather than on the street.

Landscaping and Trees: No landscaping or trees are anticipated to be impacted during this project.

If you require further information with respect to this matter, please do not hesitate to contact Evan Hastings, Capital Projects Manager at Public Works at (306) 953-4884.

Yours truly,

Evan Hastings, P. Eng
Capital Projects Manager

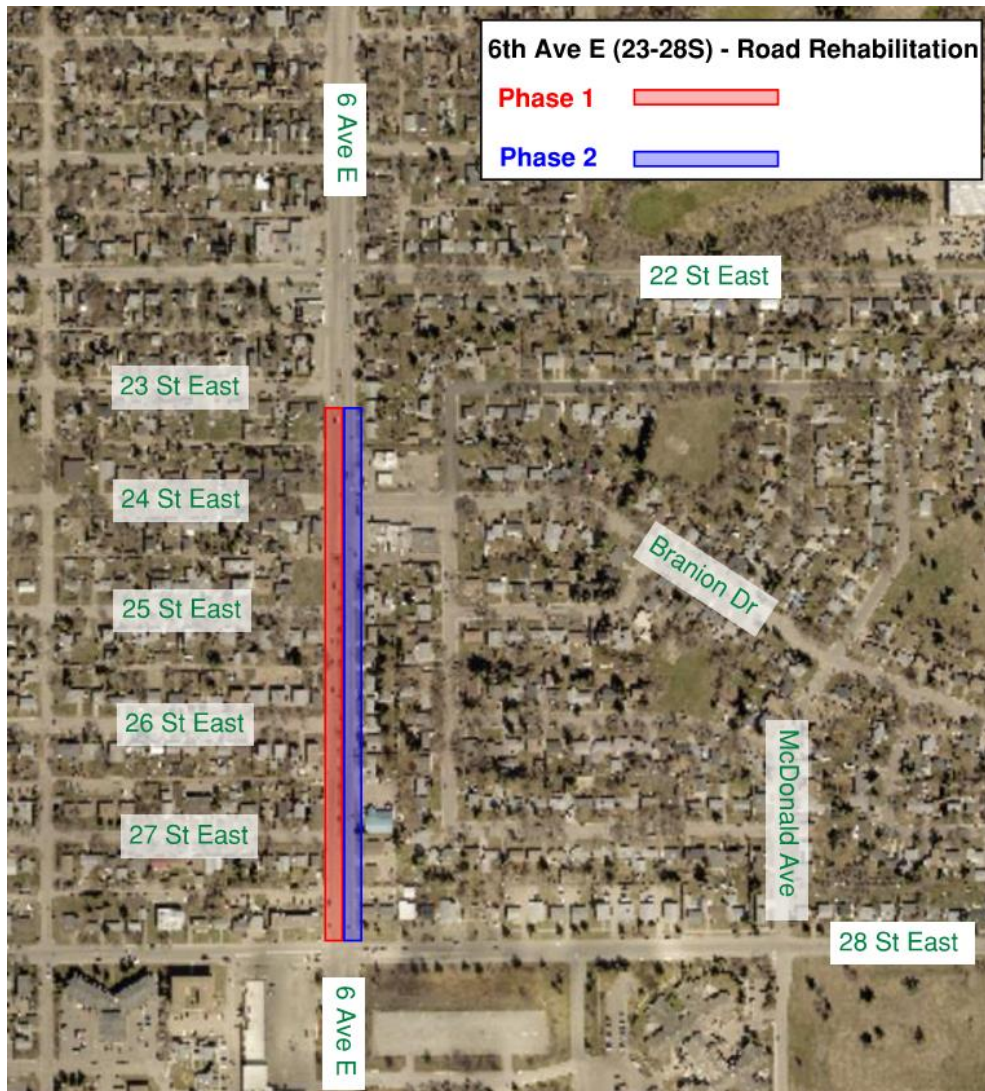

IMPORTANT NOTICE