

May 9, 2025

RE: Phase 1 - Marquis Road Widening (4th Avenue East – South Industrial Drive)

The City of Prince Albert would like to inform residents and businesses that the Marquis Road Widening project will officially be underway beginning on **Tuesday, May 20th** (weather pending).

The work includes:

1. Installation of 850 meters of new, higher capacity Storm Main on the North side of Marquis Road between Central Avenue and South Industrial Drive (East Leg);
2. Installation of 100 meters of insulated Sanitary Main on 4th Avenue East. (Highlighted in Brown);
3. Full reconstruction and widening of Marquis Road between Central Avenue and 4th Avenue East. This will upgrade the road to a 4-lane urban cross-section, incorporating curbs and gutters along the entire segment, including a center concrete median.
4. SaskPower streetlights will be removed before construction and installed after the road work is completed. Landscaping will occur at the end of the project.

Project timeline:

Work is anticipated to begin on **Tuesday, May 20th** in the intersection of South Industrial Drive and Marquis Road with installation of new 600mm Storm Main. During this time traffic on Marquis Road will not be impacted but the intersection will be closed for up to 4 days (weather pending).

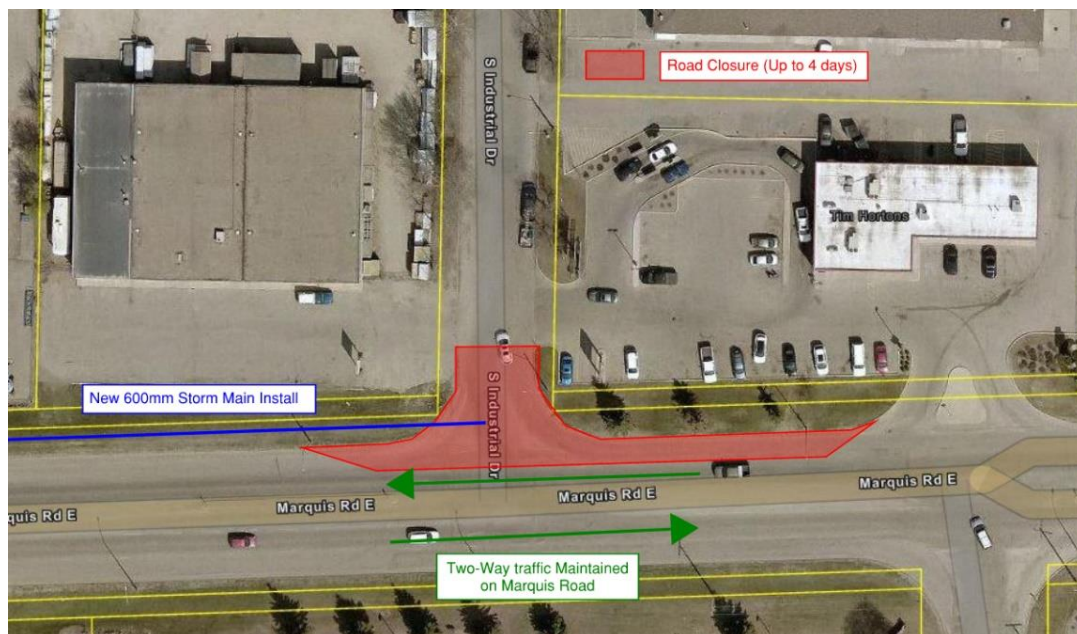

The storm main installation will proceed west up to the intersection of 4th Avenue East. In early June, the intersection of Marquis Road and 4th Avenue East will be fully closed to allow for Storm Main installation through the intersection, insulated Sanitary Main installation on 4th Avenue East, Traffic Signal upgrades, Roadway Realignment and Paving. Residents and Businesses can expect that this intersection to be closed for the majority of June. Once the intersection of 4th Avenue East and Marquis Road has been repaved it will be immediately re-opened to the public. The remaining work for the project will occur between Central Avenue and 4th Avenue East. This section of road will be closed for the majority of June, July and August to facilitate construction.

Traffic Accommodation Details:

Throughout the project, traffic from Marquis Road will be redirected onto South Industrial Drive and/or 38th Street East. The Department of Public Works is implementing various measures to lessen the effects on residents, including the following:

- a. Detours will be reviewed on-site daily, and the traffic management plan will be updated and modified as needed.
- b. No more than 1 intersection along Marquis will be closed at the same time during the project.
- c. Variable Messaging Board will be placed the week of May 12th to inform motorists of detours & road closures throughout the project.
- d. Highway Hotline will be updated to ensure that oversized loads avoid Marquis Road whenever possible.

The City of Prince Albert has published a new Capital Projects webpage to provide residents with the most up to date project information. This includes all previously delivered construction notices, project updates, timelines and more. Please visit the following link www.citypa.ca/capital-projects/ or scan the QR code below to access the webpage.

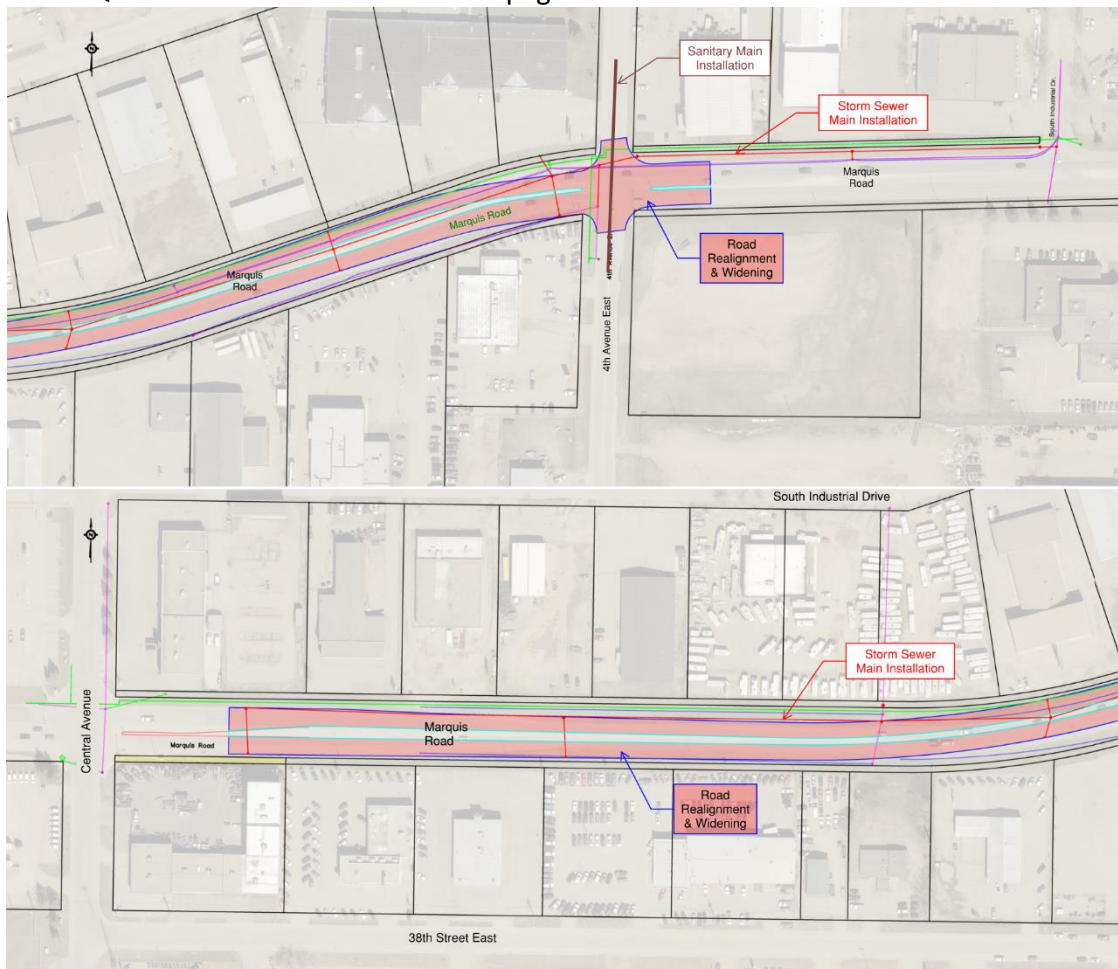

If you require further information with respect to this matter, please do not hesitate to contact Evan Hastings, Capital Projects Manager at (306) 953-4884.

Evan Hastings, EIT.
Capital Projects Manager

